

CONTRACT: BN01120 TIP PROJECT: BN-0011

See Sheet 1A For Index of Sheets

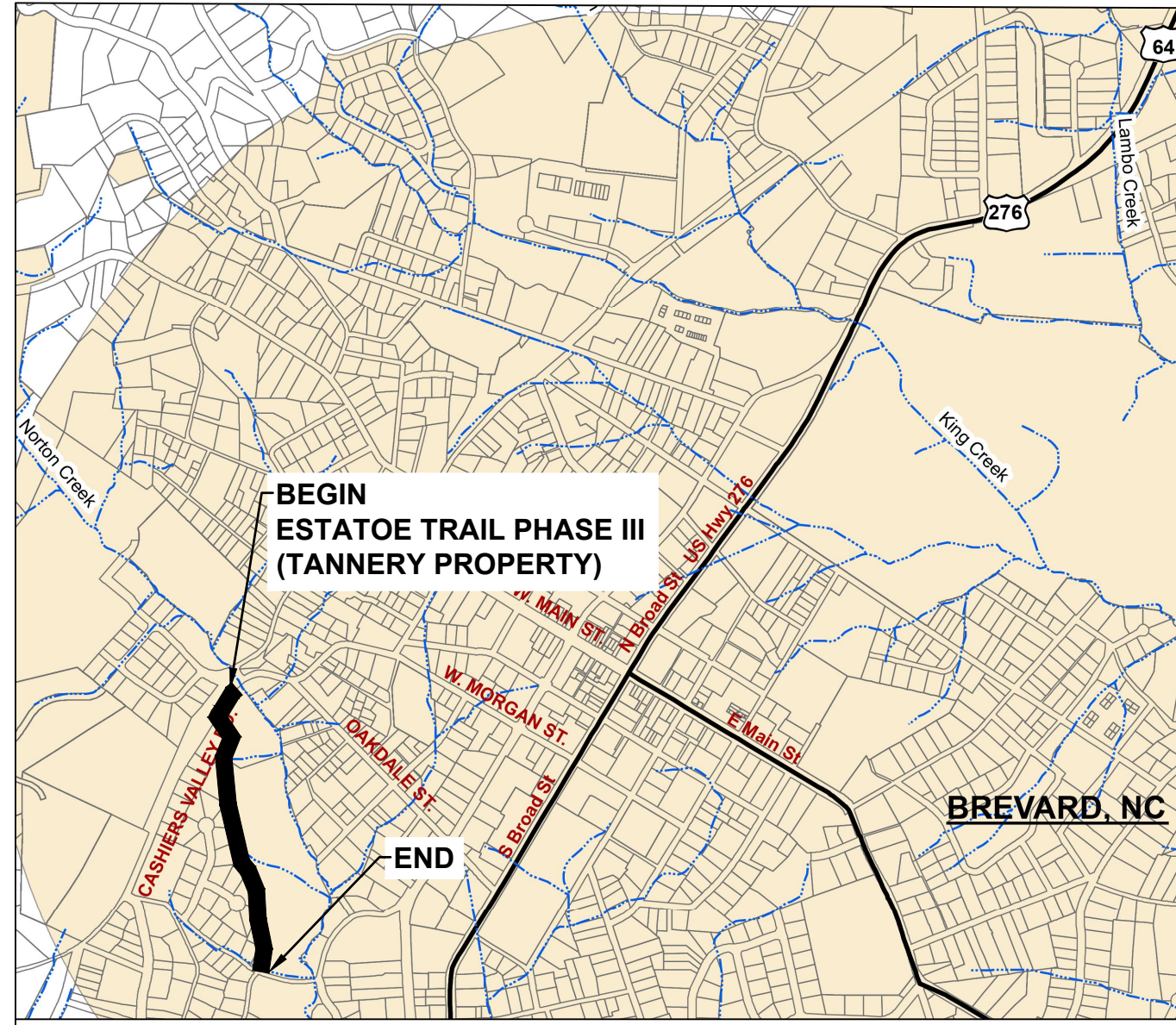

VICINITY MAP (1"=1,000')

STATE OF NORTH CAROLINA DIVISION OF HIGHWAYS TRANSYLVANIA COUNTY

LOCATION: NEW BIKE PATH AT TANNERY STATE PARK
FROM CASHIERS VALLEY RD TO SILVERSTEEN DR

TYPE OF WORK: GRADING, PAVING, FENCING, DRAINAGE, AND CULVERTS

STATE	STATE PROJECT REFERENCE NO.	SHEET NO.	TOTAL SHEETS
N.C.	BN-0011	1	21
STATE PROJ. NO.	F. A. PROJ. NO.	DESCRIPTION	
51192.1.1	5119201	P.E.	
51192.2.2	5119201	UTIL	
51192.3.1	5119201	CONST	

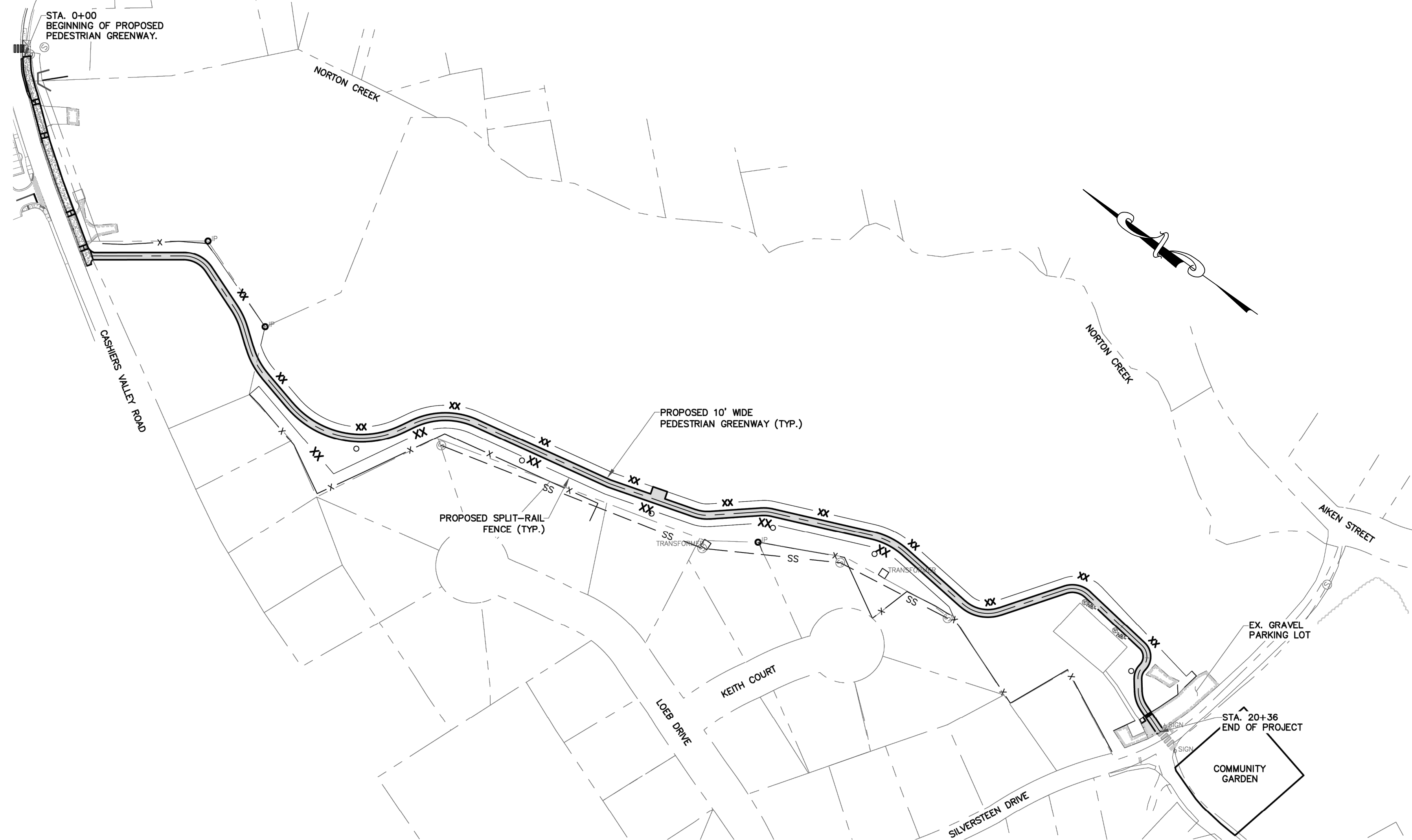
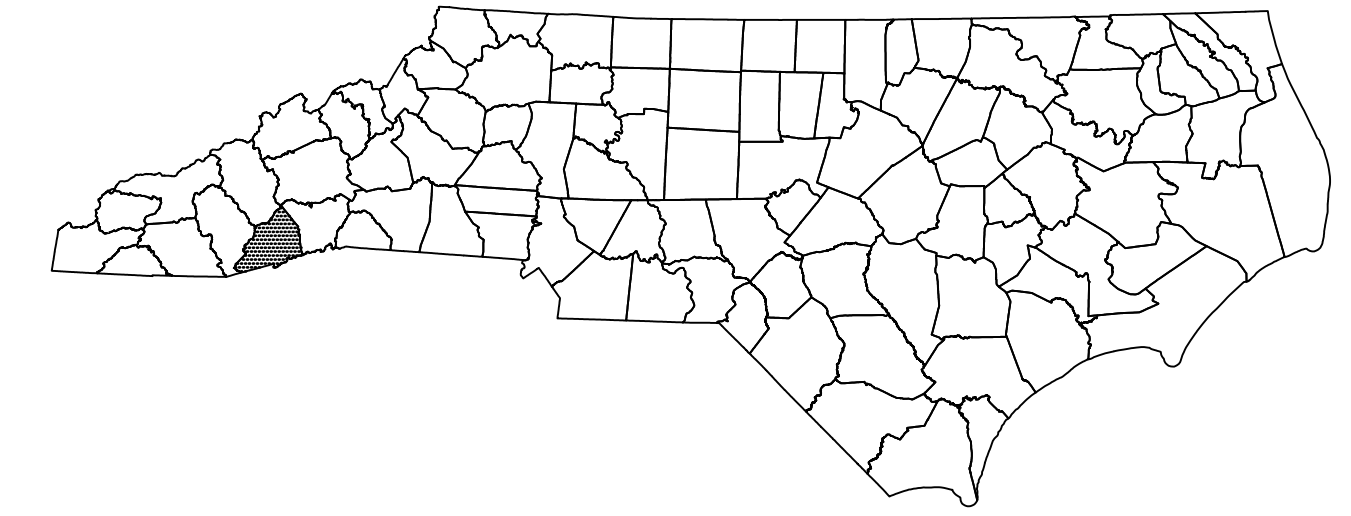

INCOMPLETE PLANS
DO NOT USE FOR R/W ACQUISITION
DOCUMENT NOT CONSIDERED FINAL
UNLESS ALL SIGNATURES COMPLETED

<p>GRAPHIC SCALES</p> <p>20 10 0 20 40 PLANS</p> <p>20 10 0 20 40 PROFILE (HORIZONTAL)</p> <p>10 5 0 10 20 PROFILE (VERTICAL)</p>	<p>DESIGN DATA</p> <p>ADT = _____</p> <p>ADT = _____</p> <p>K = _____ %</p> <p>D = _____ %</p> <p>T = _____ % *</p> <p>V = _____ MPH</p> <p>* TTST = _____</p> <p>FUNC CLASS = _____</p> <p>_____ TIER</p>
--	---

PROJECT LENGTH

LENGTH STRUCTURES ALL SITES: 0.000 MILES

TOTAL LENGTH OF PROJECT: 0.386 MILES

Prepared in the Office of:
DIVISION OF HIGHWAYS
1000 Birch Ridge Dr., Raleigh NC, 27610

2024 STANDARD SPECIFICATIONS

RIGHT OF WAY DATE:	ALVIN FULLER, JR., PE PROJECT ENGINEER
LETTING DATE:	ALVIN FULLER, JR., PE PROJECT DESIGN ENGINEER

6/23/2026

HYDRAULICS ENGINEER

Signed by: Alvin Fuller Jr.
C7E41301008846F P.E.

SIGNATURE: _____

ROADWAY DESIGN ENGINEER

Signed by: Alvin Fuller Jr.
C7E41301008846F P.E.

SIGNATURE: _____

